Tabelë nr.1

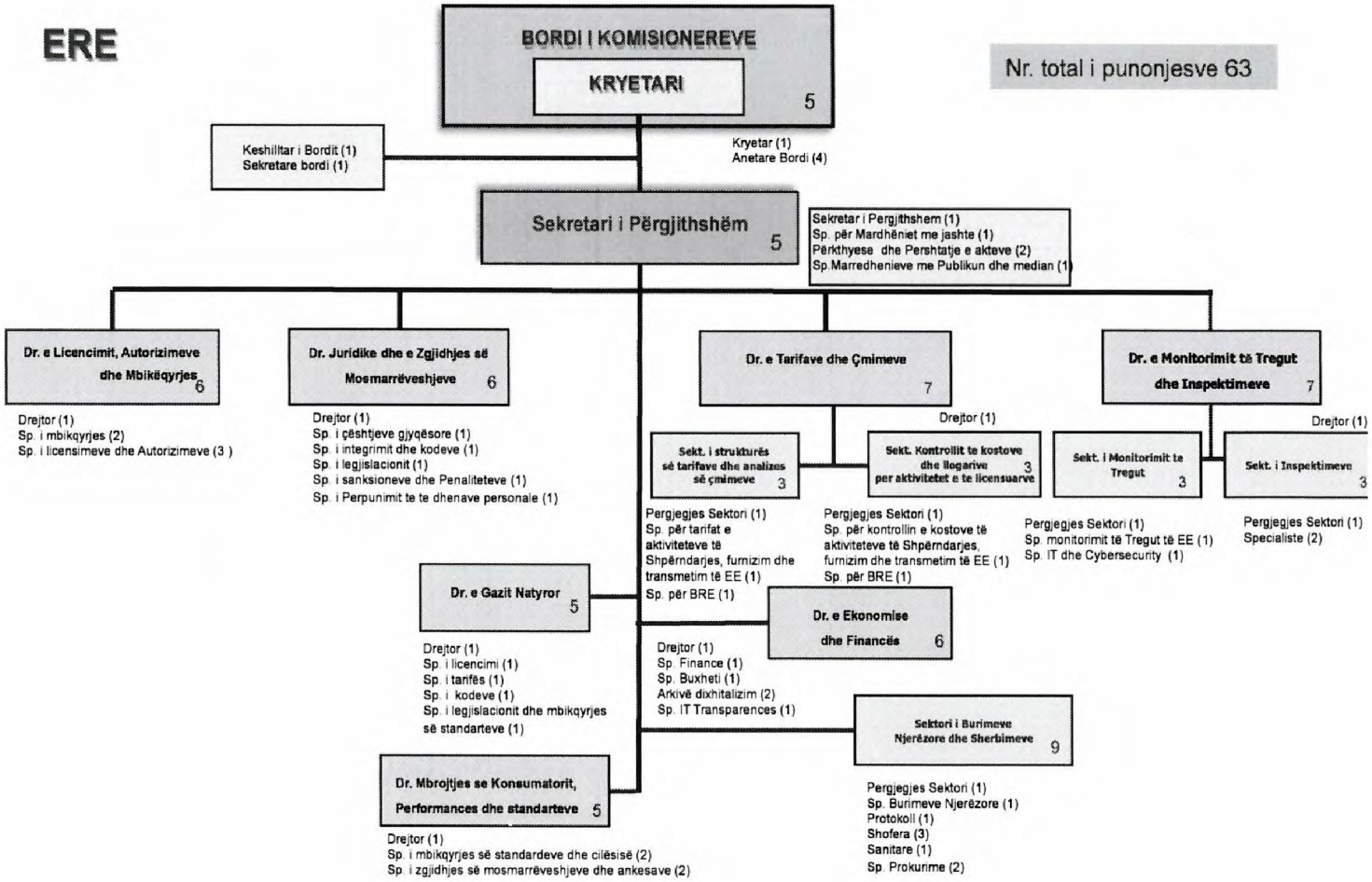

Adresa: Blvd "Bajram Curri" Rr. Viktor Eftimiu 1023 Tiranë; Tel: +355 42 69 590;
E-mail erealb@ere.gov.al www.ere.gov.al